

**BOSTON ALTERNATIVE ENERGY FACILITY DEVELOPMENT CONSENT ORDER**  
 Regulation 5(2)(o) - Roman Bank within the Order Limits  
 BOSTON BOROUGH COUNCIL  
 Sheet 1 of 1

WHERE THE ROMAN BANK CROSSES THE ORDER LIMITS			
Ref	Easting	Northing	BNG
1	533781	342623	TF3378142623
2	533775	342580	TF3377542580
3	533798	342420	TF3379842420
4	533801	342408	TF3380142408
5	533986	342253	TF3398642253
6	534174	342182	TF3417442182

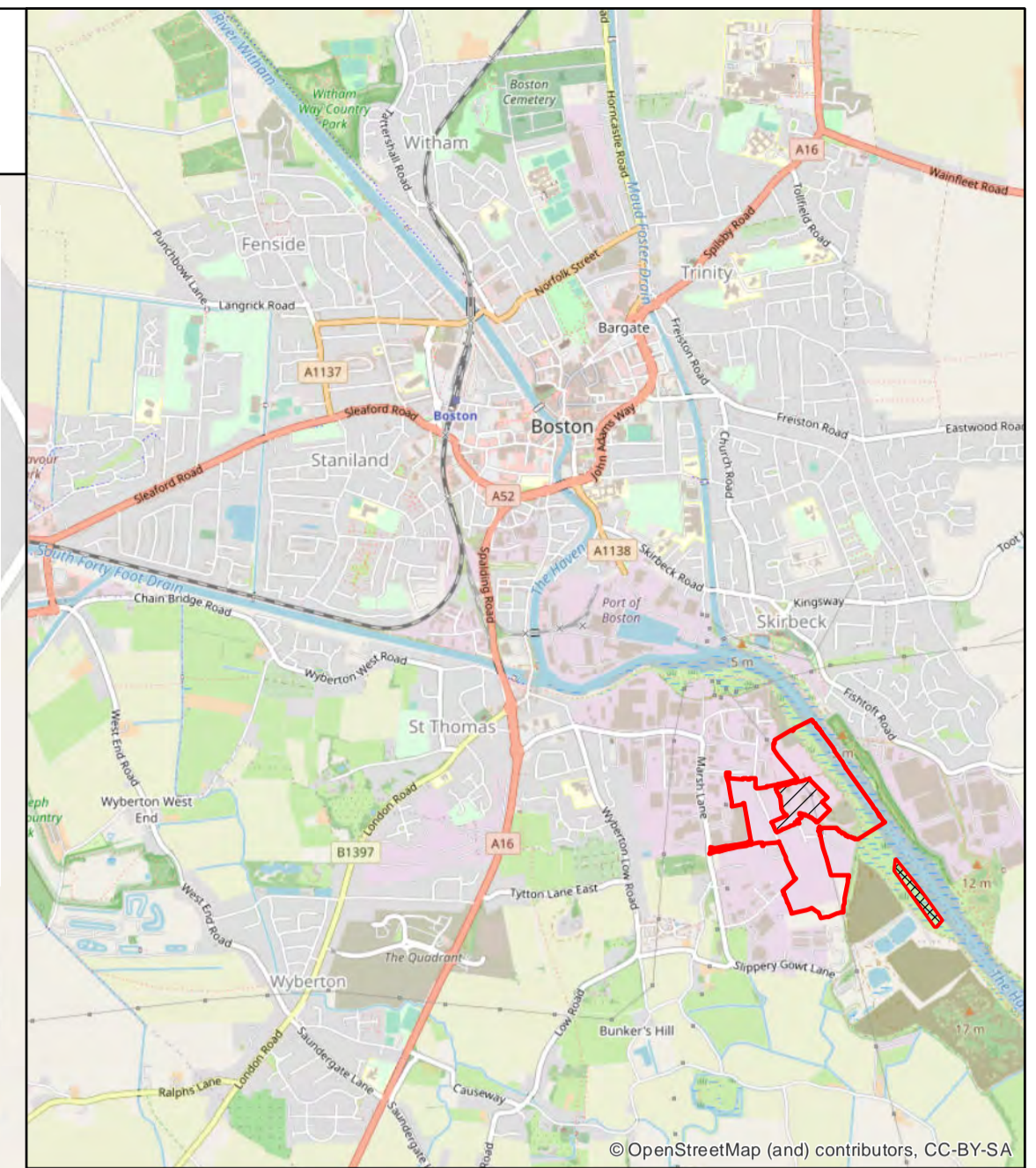
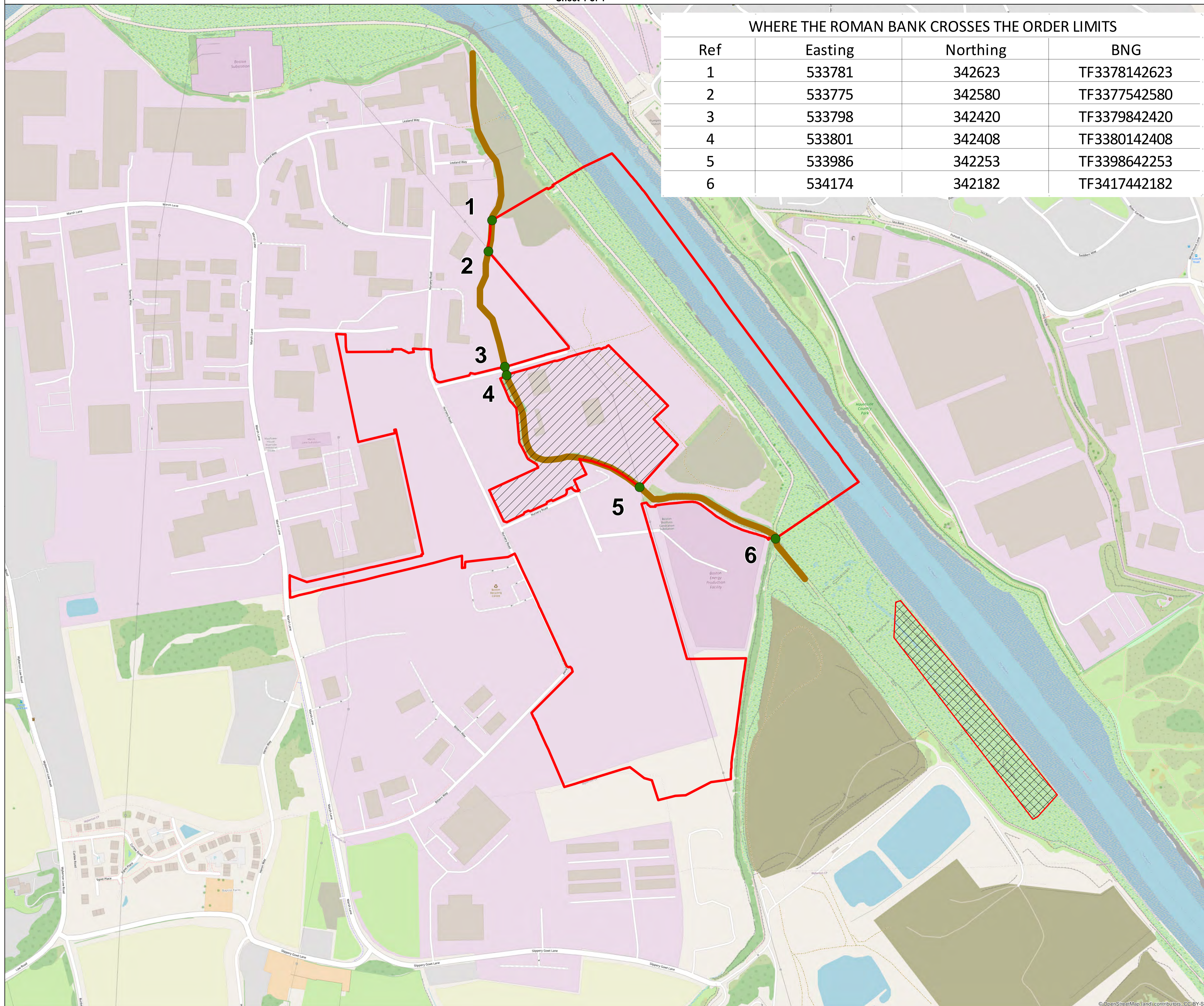

**Key**

- Order limits
- Habitat Mitigation Area
- Land outside Order limits
- Location of Roman Bank / Order Limit Crossing
- Roman Bank

Westpoint,  
 Peterborough Business Park,  
 Lynch Wood,  
 Peterborough, PE2 SFZ  
 Tel +44 (0)1733 334455  
 Email [info.peterborough@rhdhv.com](mailto:info.peterborough@rhdhv.com)  
 Website [www.royalhaskoningdhv.com](http://www.royalhaskoningdhv.com)

APPLICANT **ALTERNATIVE USE  
BOSTON PROJECTS LTD**

Disclaimer  
 Do not scale from this drawing. Check all dimensions on site before fabrication or setting out. This document is copyright and may not be reproduced without permission of the owner.

REPRODUCED FROM ORDNANCE SURVEY MAPS  
 WITH PERMISSION FROM  
 THE CONTROLLER OF  
 HER MAJESTY'S STATIONERY OFFICE.  
 CROWN COPYRIGHT RESERVED.  
 LICENCE NUMBER. 100017728

REV	DATE	DESCRIPTION	BY	CHK	APP
0	22/03/22	For submission			

TITLE **BOSTON ALTERNATIVE ENERGY FACILITY DEVELOPMENT CONSENT ORDER  
 Regulation 5(2)(o) - Roman Bank within the Order Limits  
 BOSTON BOROUGH COUNCIL Sheet 1 of 1**

Application Number <b>EN010095</b>		DRAWN <b>MCP</b>		CHECKED <b>AG</b>		APPROVED <b>PS</b>	
DATE <b>22/03/2022</b>		SCALE @A1 <b>1:2,500</b>		REF <b>PB6934</b>		DRAWING NUMBER <b>PB6934-RHD-01-ZZ-DR-4040</b>	
		STATUS <b>SO</b>		REVISION <b>0</b>			

© OpenStreetMap (and) contributors, CC-BY-SA